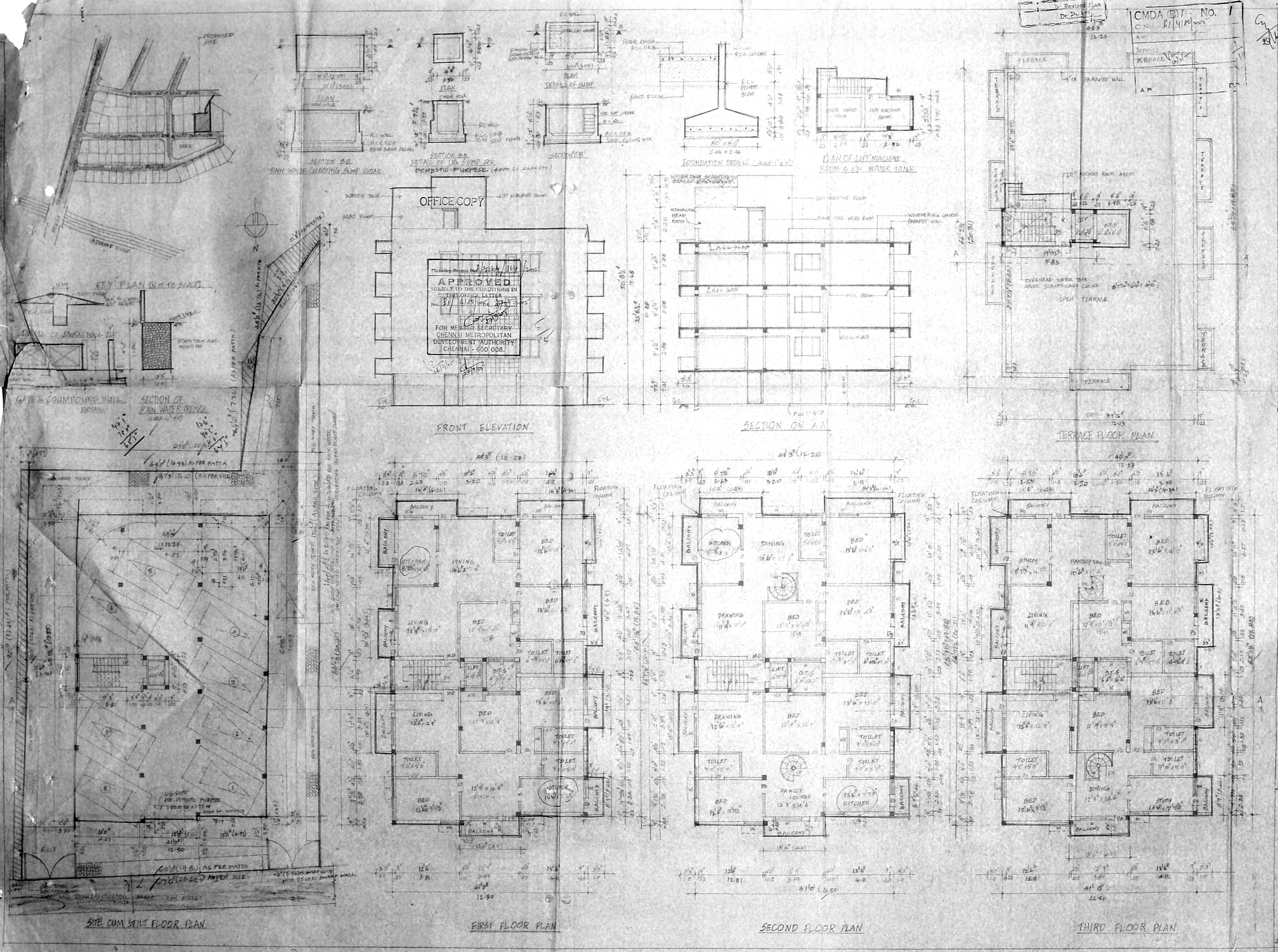

PLAN SHOWING THE PROPOSED RESIDENTIAL BUILDING AT PLOT-A TS NO. 2/19 PART OF BLOCK NO. 14 & TS NO 6/23 OF BLOCK NO: 16, ADAYAR DHANDAYUTHAPANI NAGAR 2nd STREET, KOTTURPURAM, ADAYAR DIVISION, 102 X 69 MAMBALAM - GUINDY TALUK CHENNAI. 102 X 69

SUB DIVISION APPROVED VIDE NO. SD/628/03 DT 16-4-04 BY CORPORATION OF CHENNAI

AREA STATEMENT

	SQFT	SQM
PLOT EXTENT	6696.00	594.58
STILT FLOOR AREA	156.00	12.66
FIRST FLOOR AREA	3015.00	280.09
SECOND FLOOR AREA	3015.00	280.09
THIRD FLOOR AREA	3015.00	280.09
TOTAL FLOOR AREA	9181.00	852.93

PLOT COVERAGE 45%
F.S.I = 1.43

SCHEDULE OF JOINERY

MD	MAIN DOOR	3'3"x7'0" (1.0x2.1)
D2	DOOR	3'0"x7'0" (.9x2.1)
D3	DOOR	2'6"x7'0" (.75x2.1)
W	WINDOW	6'0"x4'0" (1.83x1.22)
W1	WINDOW	4'0"x4'0" (1.22x1.22)
W2	WINDOW	3'0"x4'0" (.91x1.22)
W3	WINDOW	4'0"x3'0" (1.22x.91)
V	VENTILATOR	2'0"x2'0" (.61x.61)
V1	VENTILATOR	3'0"x2'0" (.91x.61)

COLOUR INDEX

PROPOSED
ROAD
SITE BOUNDRY

REFERENCE

SCALE 1" = 8'0" (1:100)

ALL DIMENSIONS ARE IN FEET AND IN THES SQ METRES.

SIGNATURE OF THE OWNER

ER. K. SELVAM.
B.E (Civil), AMIE, C Eng(I), AIV.,
CHARTERED ENGINEER & APPROVED VALUER,
CLASS I SURVEYOR,
Reg No. 05,
LOOP ... 4th BLOCK,
NAGAR ... CHENNAI-600 037.
(NEAR ... ADARSH SCHOOL)
PHONE No. 26562050
CELL No: 9841282050

SIGNATURE OF THE LICENSED SURVEYOR